

Site Number: 1
Recorded By: Eddie Torres
Job Number: 181877
Date: 2/9/21
Time: 2:15 pm
Location: Adjacent to the Recycling Facility
Source of Peak Noise: Trucks, recyclables clashing against each other

Equipment						
Category	Type	Vendor	Model	Serial No.	Cert. Date	Note
Sound	Sound Level Meter	Brüel & Kjær	2250	3011133	04/08/2019	
	Microphone	Brüel & Kjær	4189	3086765	04/08/2019	
	Preamp	Brüel & Kjær	ZC 0032	25380	04/08/2019	
	Calibrator	Brüel & Kjær	4231	2545667	04/08/2019	
Weather Data						
Est.	Duration: 10 minutes			Sky:		
	Note: dBA Offset =			Sensor Height (ft): 5 ft		
	Wind Ave Speed (mph / m/s)		Temperature (degrees Fahrenheit)		Barometer Pressure (inches)	
	2.6		48.3		41.7	

Photo of Measurement Location

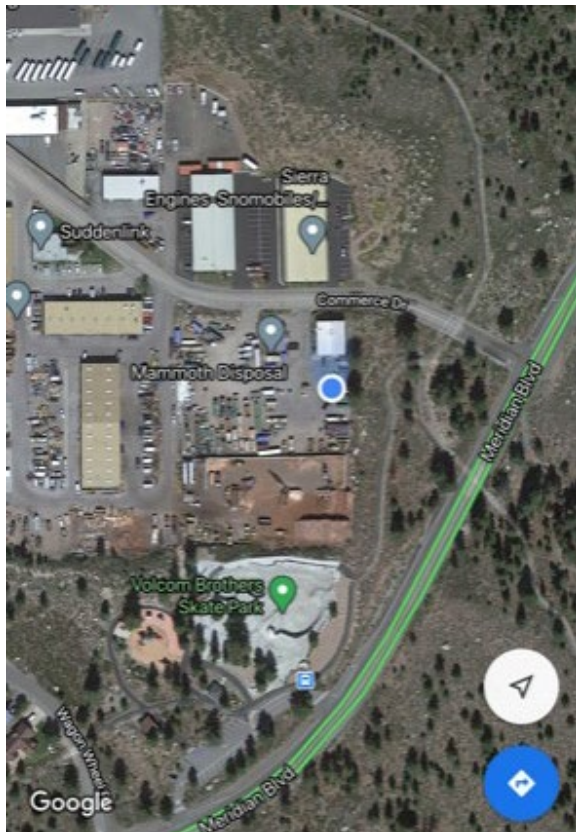

2250

Instrument:		2250
Application:		BZ7225 Version 4.7.4
Start Time:		02/09/2021 14:10:50
End Time:		02/09/2021 14:20:50
Elapsed Time:		00:10:00
Bandwidth:		1/3-octave
Max Input Level:		142.17

	Time	Frequency
Broadband (excl. Peak):	FSI	AC
Broadband Peak:		C
Spectrum:	FS	Z

Instrument Serial Number:		3011133
Microphone Serial Number:		3086765
Input:		Top Socket
Windscreen Correction:		UA-1650
Sound Field Correction:		Free-field

Calibration Time:		01/14/2021 08:34:02
Calibration Type:		External reference
Sensitivity:		43.354082852602 mV/Pa

MTS001

	Start time	End time	Elapsed time	Overload [%]	LAeq [dB]	LAFmax [dB]	LAFmin [dB]
Value				0.00	67.8	88.2	48.8
Time	02:10:50 PM	02:20:50 PM	0:10:00				
Date	02/09/2021	02/09/2021					

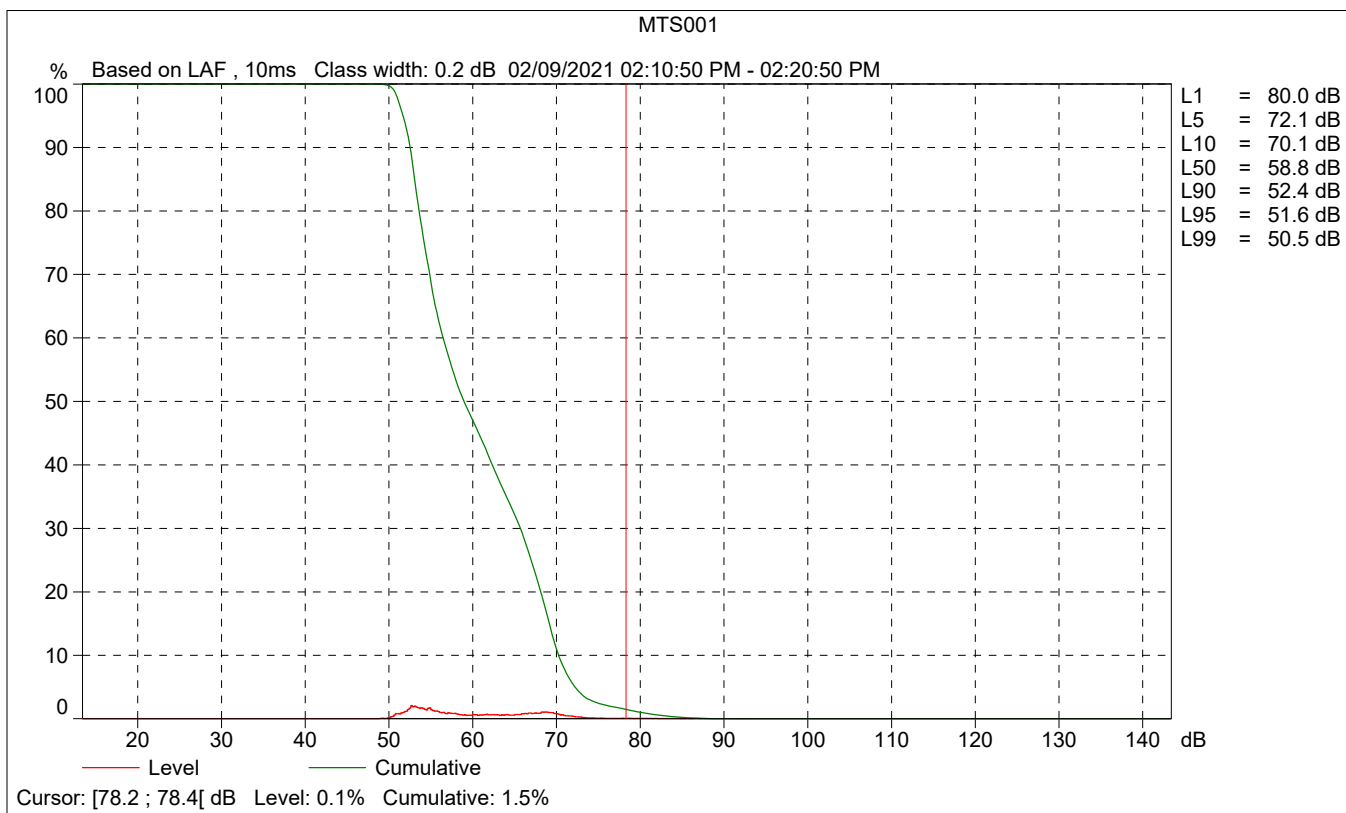
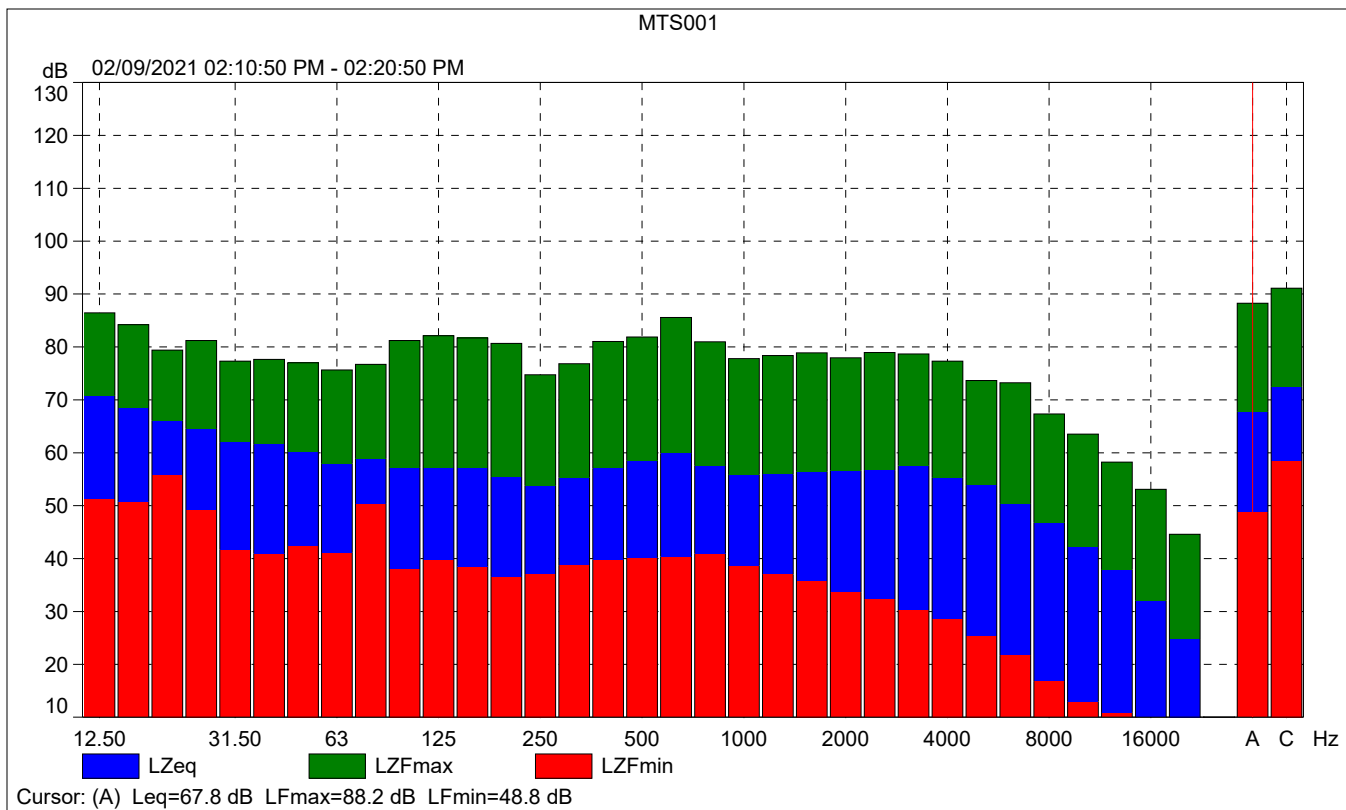

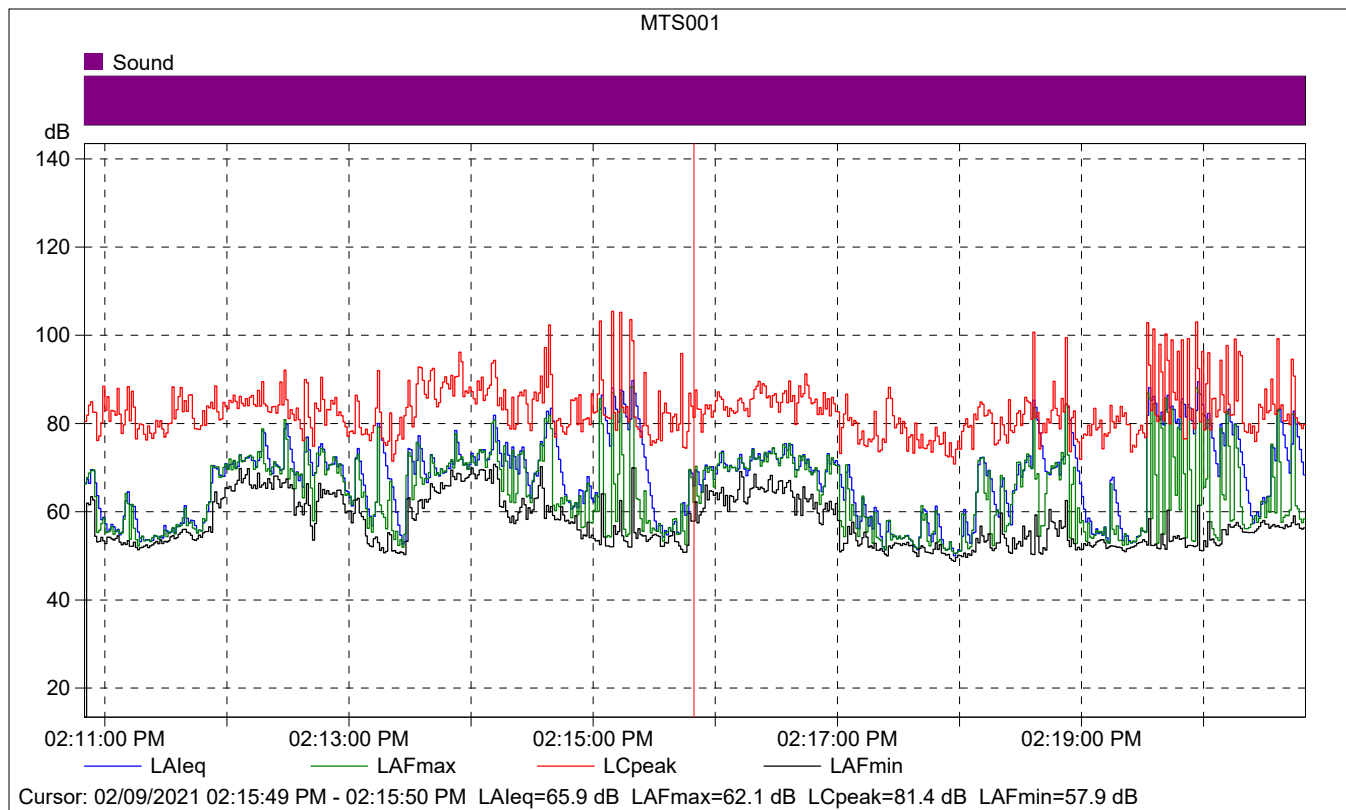

MTS001

	Start time	Elapsed time	LAeq [dB]	LAFmax [dB]	LAFmin [dB]
Value			65.9	62.1	57.9
Time	02:15:49 PM	0:00:01			
Date	02/09/2021				

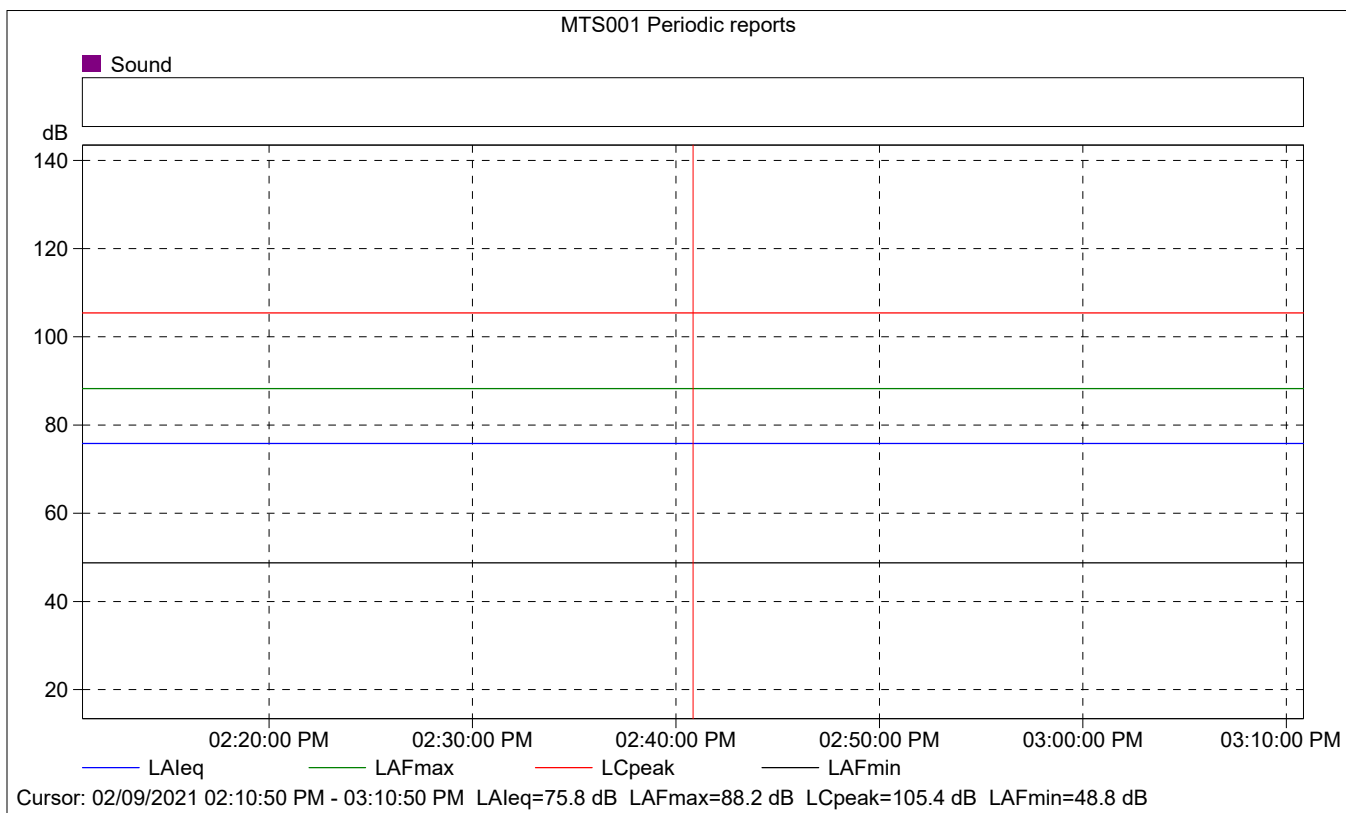
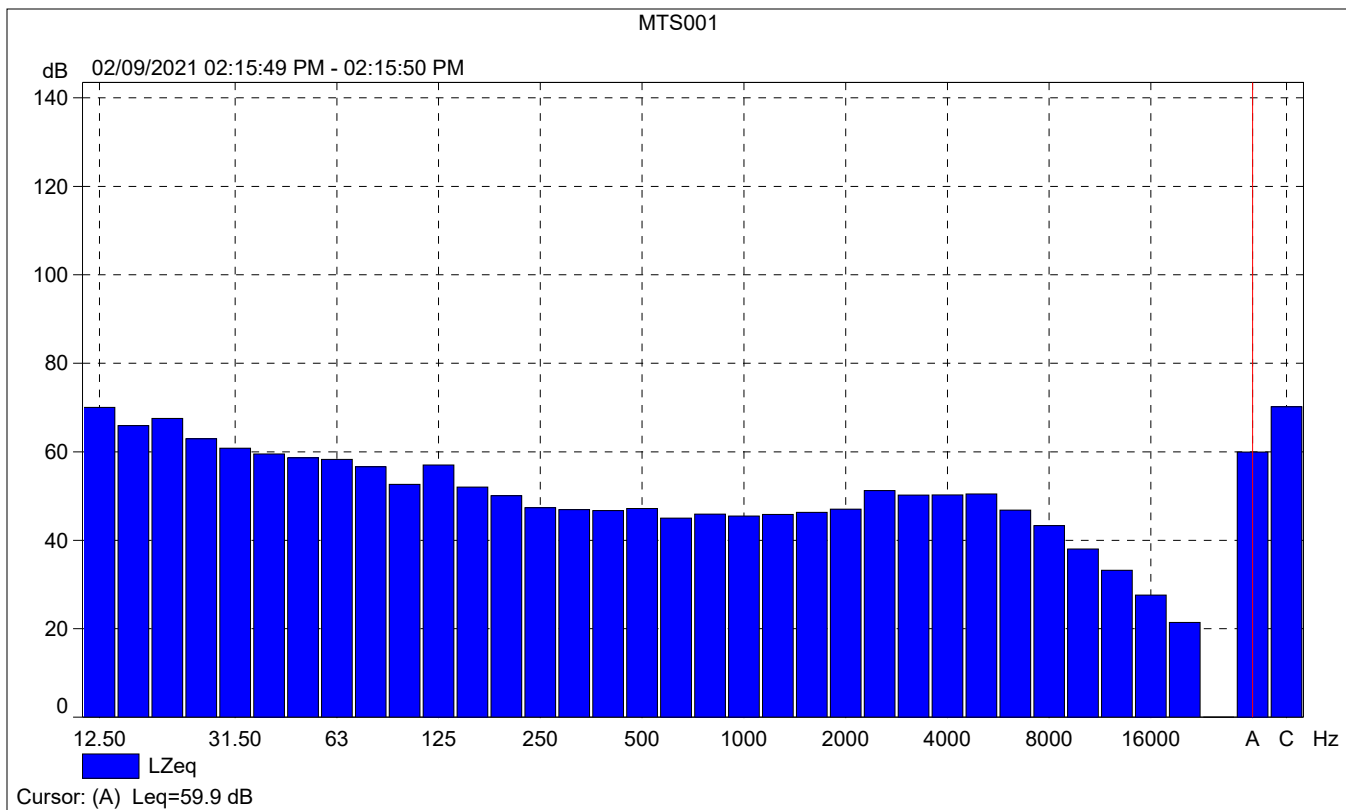

MTS001 Periodic reports

	Start time	Elapsed time	Overload [%]	LAFeq [dB]	LAFmax [dB]	LAFmin [dB]
Value			0.00	75.8	88.2	48.8
Time	02:10:50 PM	0:10:00				
Date	02/09/2021					

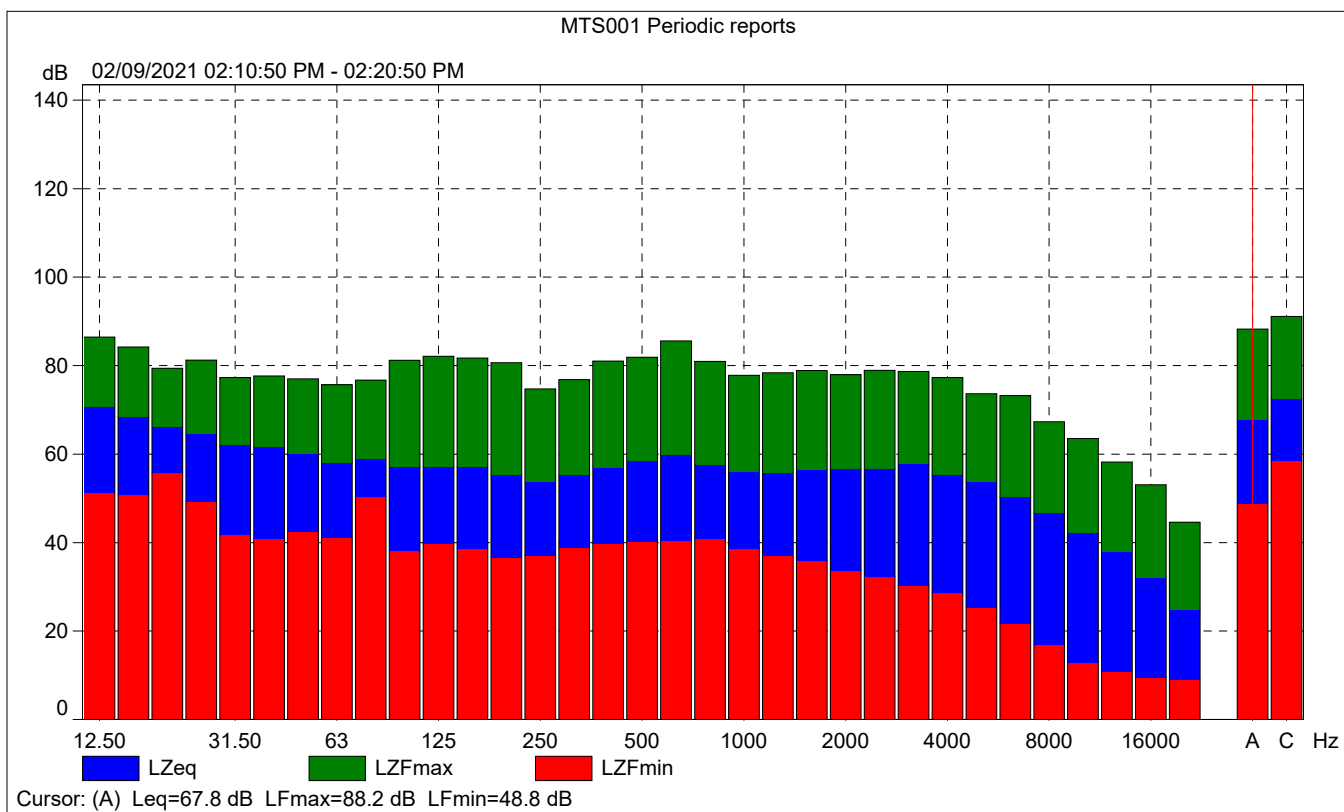



MTS001 Periodic reports

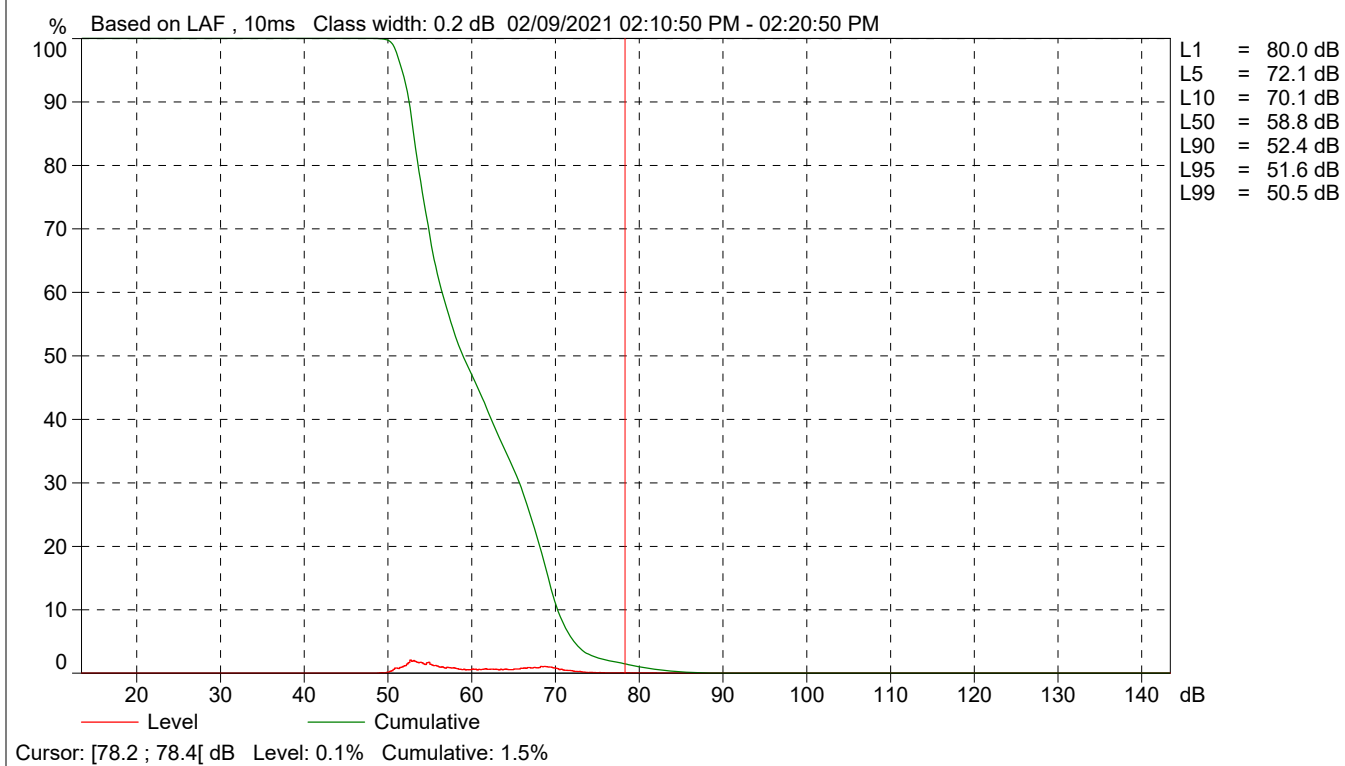

Site Number: 2
Recorded By: Eddie Torres
Job Number: 181877
Date: 2/9/21
Time: 2:58 pm
Location: East of 519 Wagon Wheel Road
Source of Peak Noise: Dog barking, back up beeps

Equipment						
Category	Type	Vendor	Model	Serial No.	Cert. Date	Note
Sound	Sound Level Meter	Brüel & Kjær	2250	3011133	04/08/2019	
	Microphone	Brüel & Kjær	4189	3086765	04/08/2019	
	Preamp	Brüel & Kjær	ZC 0032	25380	04/08/2019	
	Calibrator	Brüel & Kjær	4231	2545667	04/08/2019	
Weather Data						
Est.	Duration: 10 minutes			Sky:		
	Note: dBA Offset =			Sensor Height (ft): 5 ft		
	Wind Ave Speed (mph / m/s)		Temperature (degrees Fahrenheit)		Barometer Pressure (inches)	
	1.1		50.6		44.8	

Photo of Measurement Location



2250

Instrument:		2250
Application:		BZ7225 Version 4.7.4
Start Time:		02/09/2021 14:54:11
End Time:		02/09/2021 15:04:11
Elapsed Time:		00:10:00
Bandwidth:		1/3-octave
Max Input Level:		142.17

	Time	Frequency
Broadband (excl. Peak):	FSI	AC
Broadband Peak:		C
Spectrum:	FS	Z

Instrument Serial Number:		3011133
Microphone Serial Number:		3086765
Input:		Top Socket
Windscreen Correction:		UA-1650
Sound Field Correction:		Free-field

Calibration Time:		01/14/2021 08:34:02
Calibration Type:		External reference
Sensitivity:		43.354082852602 mV/Pa

MTS002

	Start time	End time	Elapsed time	Overload [%]	LAeq [dB]	LAFmax [dB]	LAFmin [dB]
Value				0.00	51.5	73.0	38.4
Time	02:54:11 PM	03:04:11 PM	0:10:00				
Date	02/09/2021	02/09/2021					

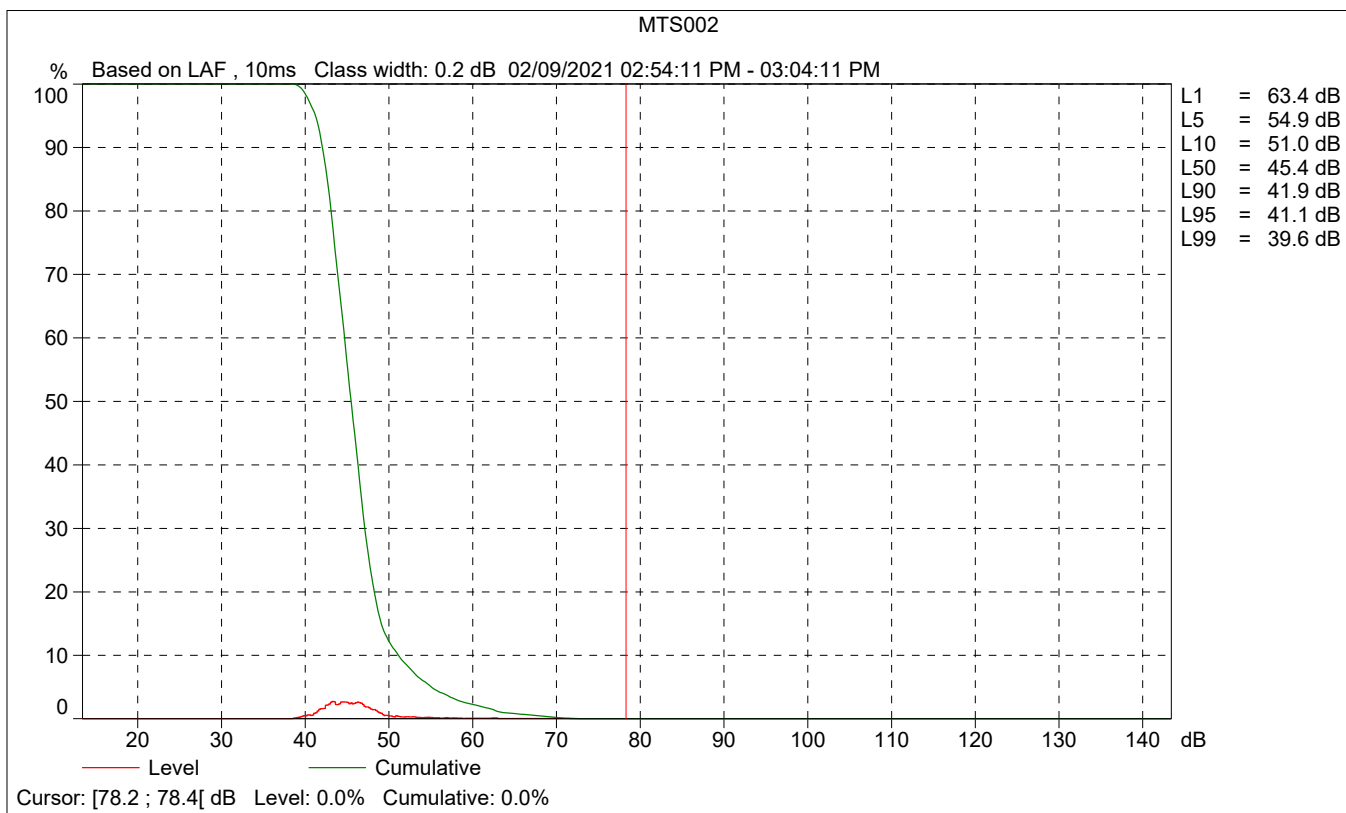
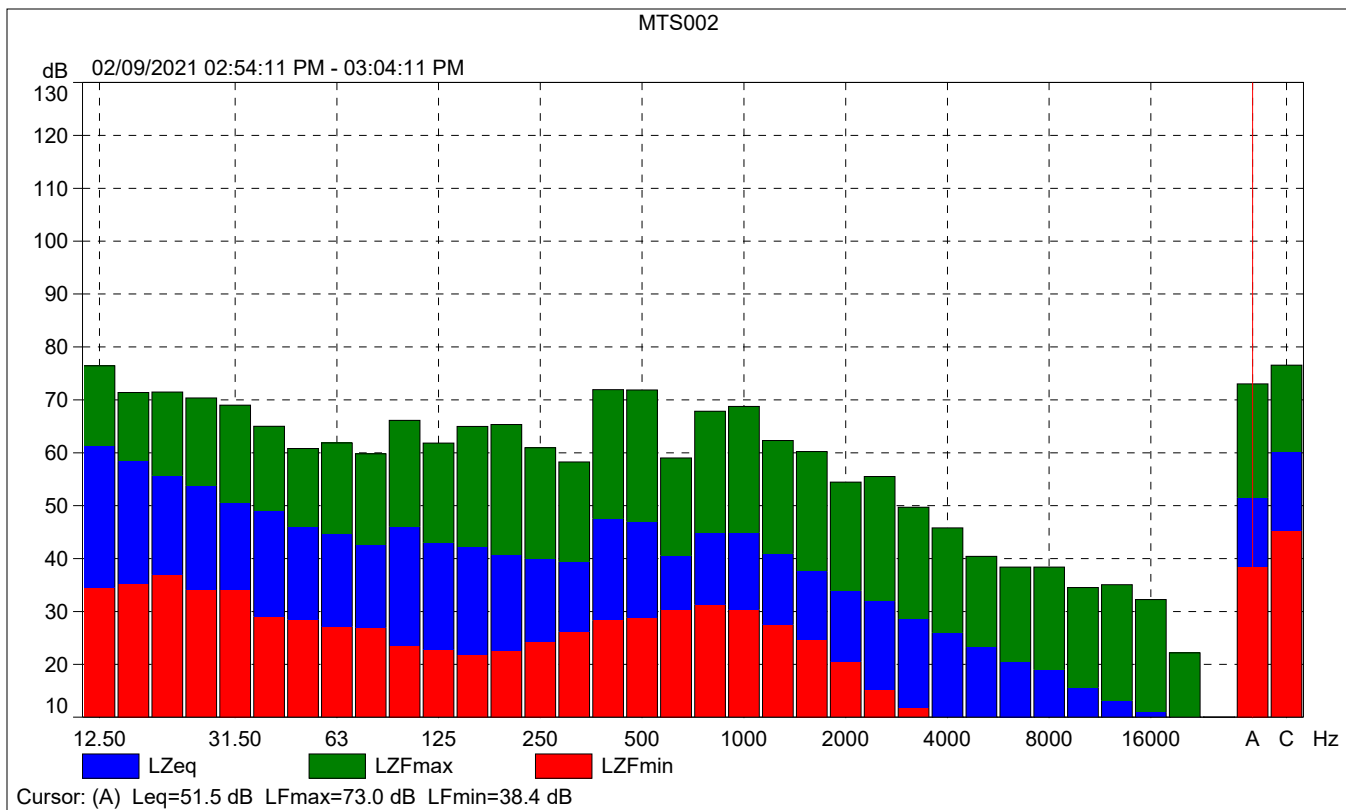

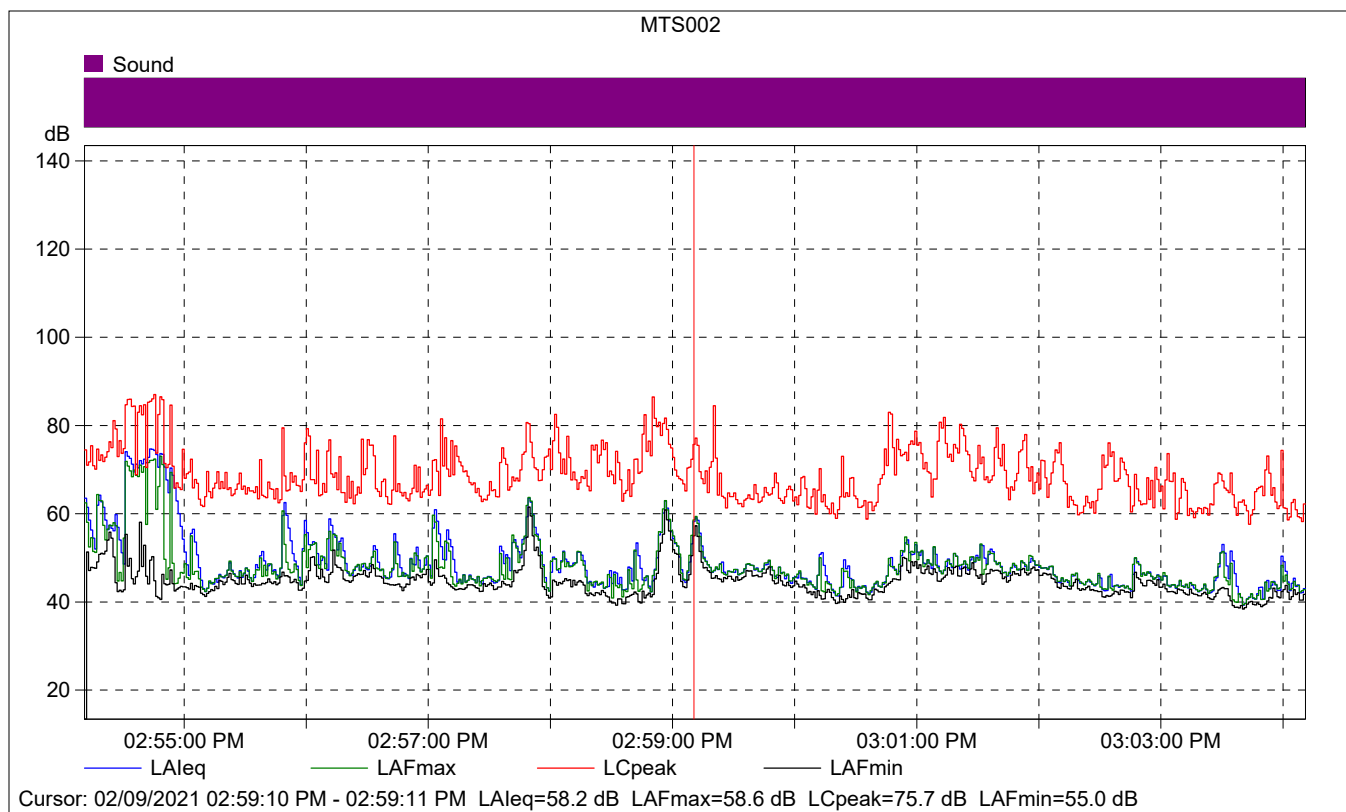

MTS002

	Start time	Elapsed time	LAeq [dB]	LAFmax [dB]	LAFmin [dB]
Value			58.2	58.6	55.0
Time	02:59:10 PM	0:00:01			
Date	02/09/2021				

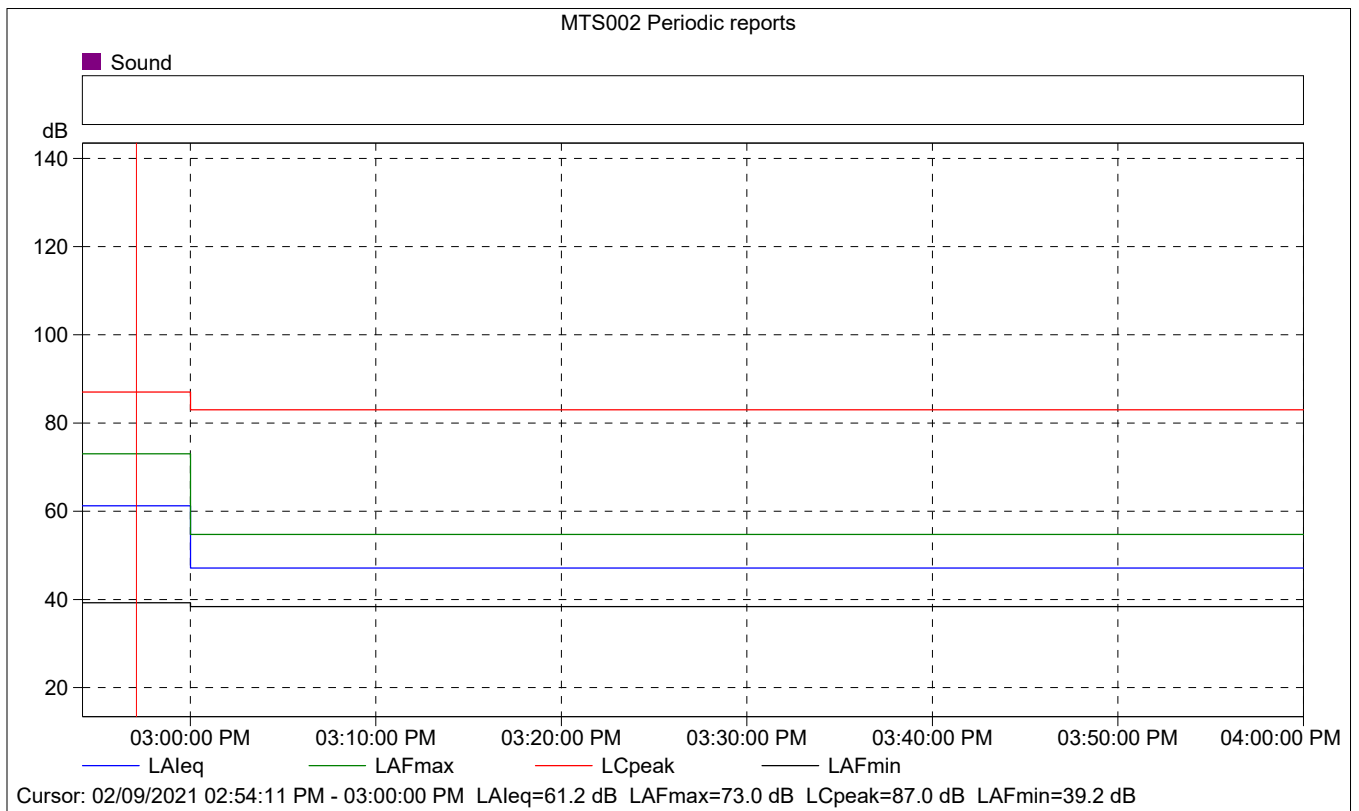
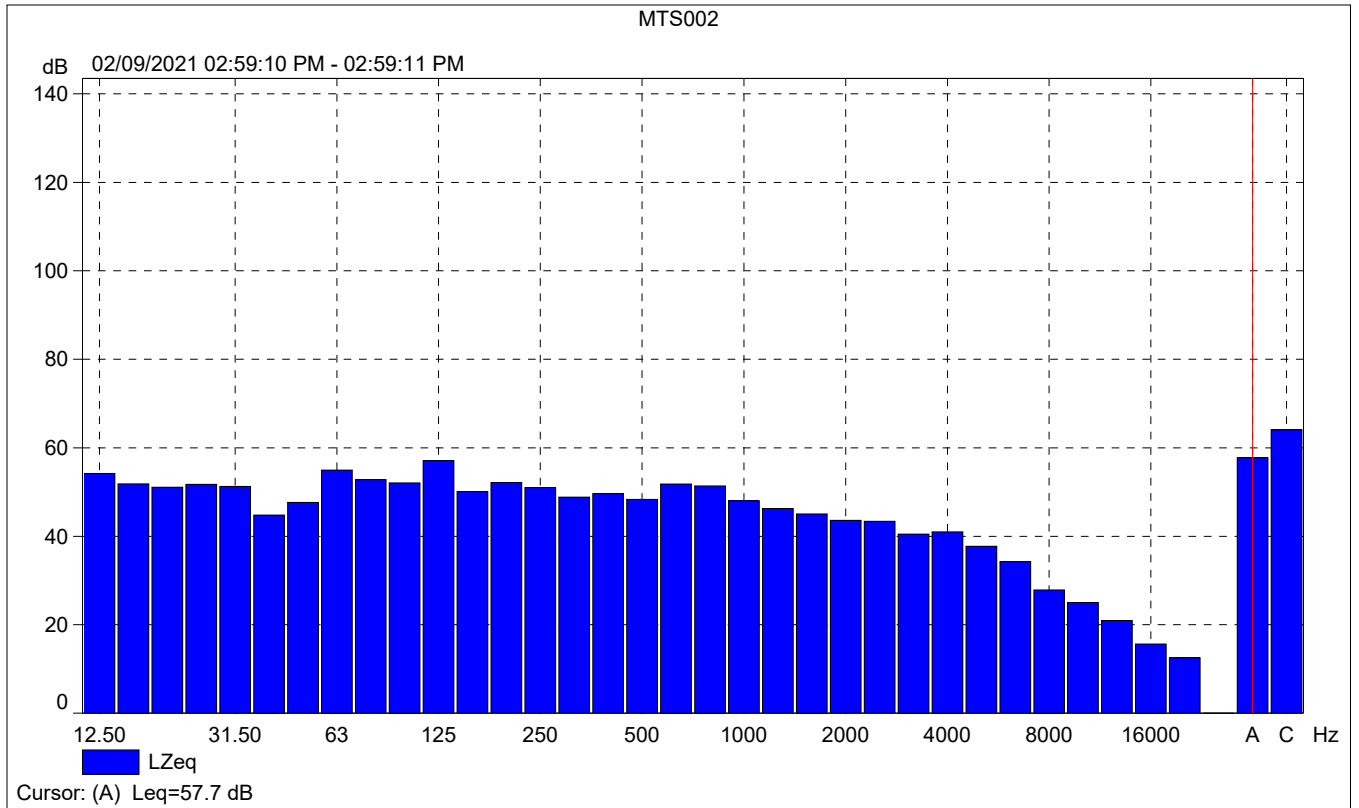

MTS002 Periodic reports

	Start time	Elapsed time	Overload [%]	LALeq [dB]	LAFmax [dB]	LAFmin [dB]
Value			0.00	61.2	73.0	39.2
Time	02:54:11 PM	0:05:49				
Date	02/09/2021					

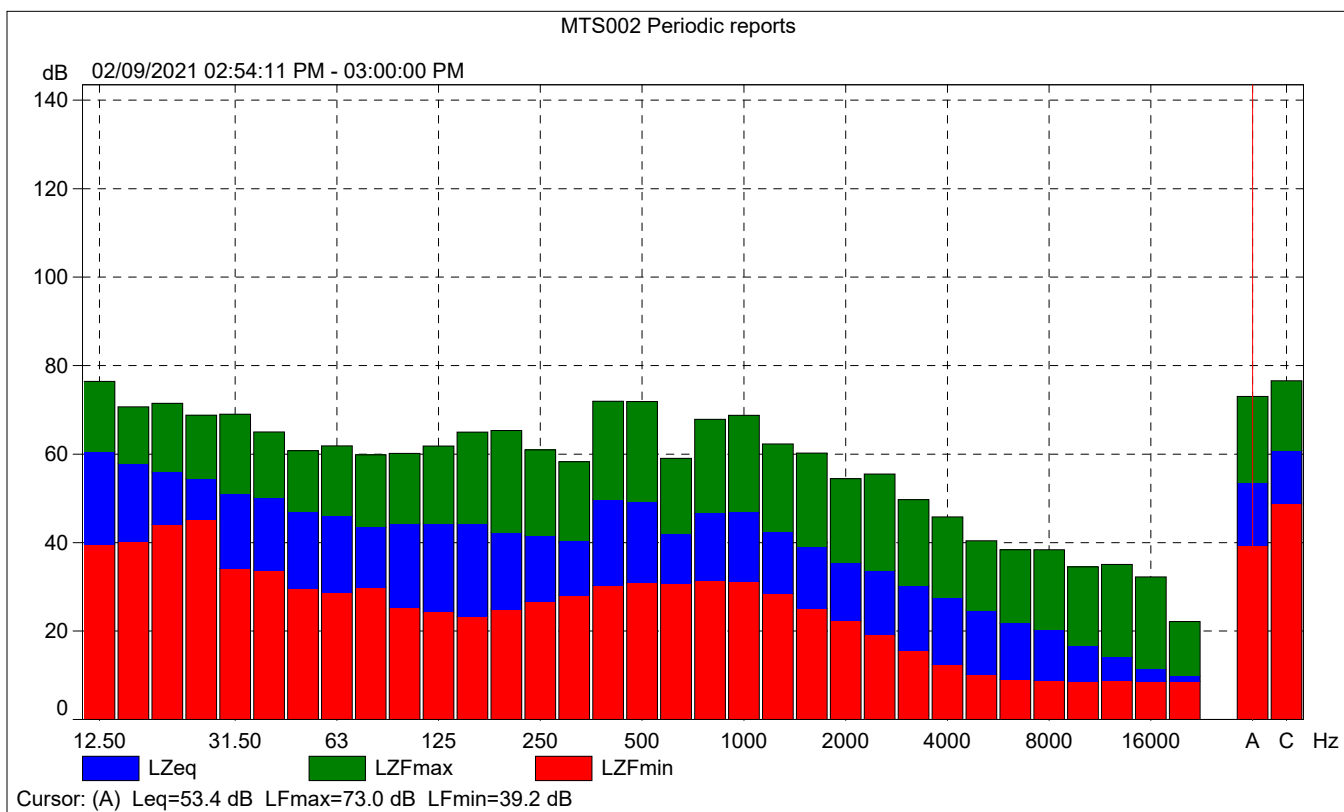



MTS002 Periodic reports

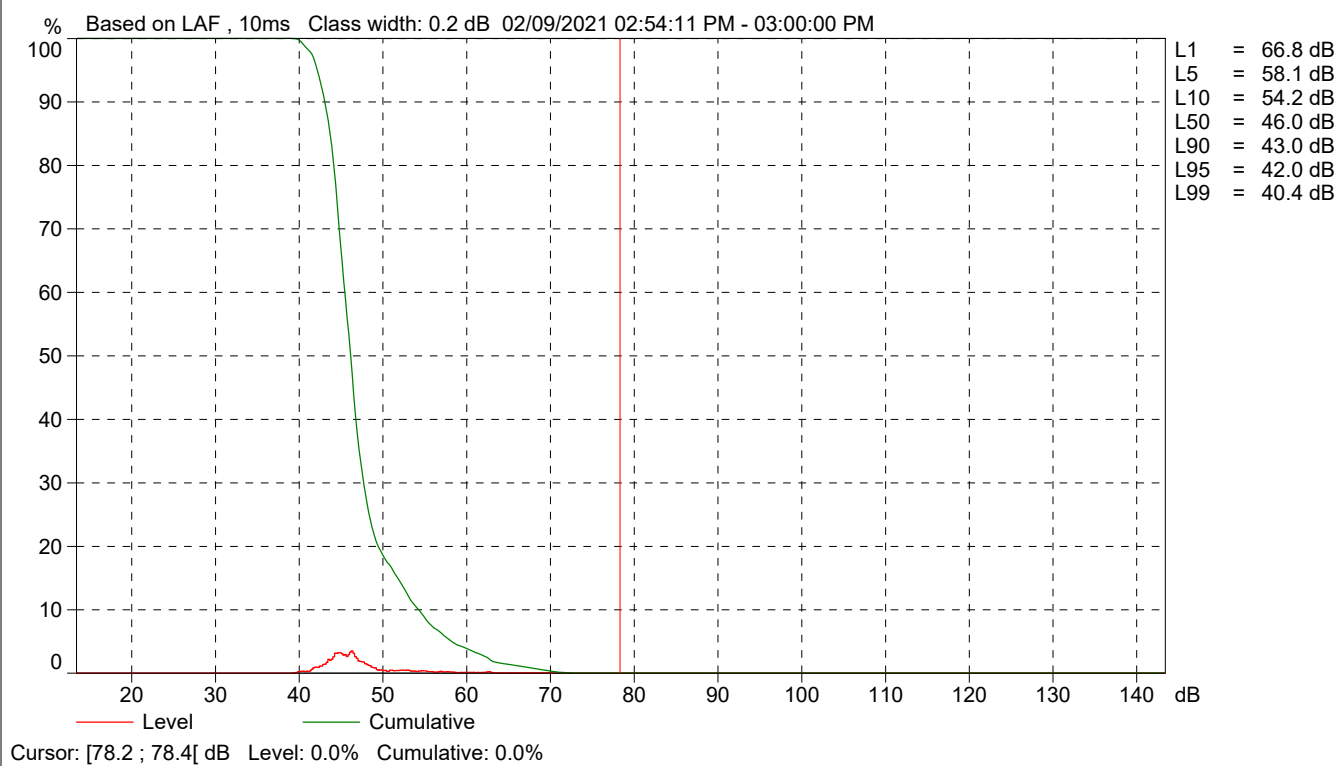

Site Number: 3
Recorded By: Eddie Torres
Job Number: 181877
Date: 2/9/21
Time: 3:10 pm
Location: Wagon Wheel Road/Wagon Road
Source of Peak Noise: Not Applicable

Equipment						
Category	Type	Vendor	Model	Serial No.	Cert. Date	Note
Sound	Sound Level Meter	Brüel & Kjær	2250	3011133	04/08/2019	
	Microphone	Brüel & Kjær	4189	3086765	04/08/2019	
	Preamp	Brüel & Kjær	ZC 0032	25380	04/08/2019	
	Calibrator	Brüel & Kjær	4231	2545667	04/08/2019	
Weather Data						
Est.	Duration: 10 minutes			Sky:		
	Note: dBA Offset =			Sensor Height (ft): 5 ft		
	Wind Ave Speed (mph / m/s)		Temperature (degrees Fahrenheit)		Barometer Pressure (inches)	
	0		56.0		47.0	

Photo of Measurement Location

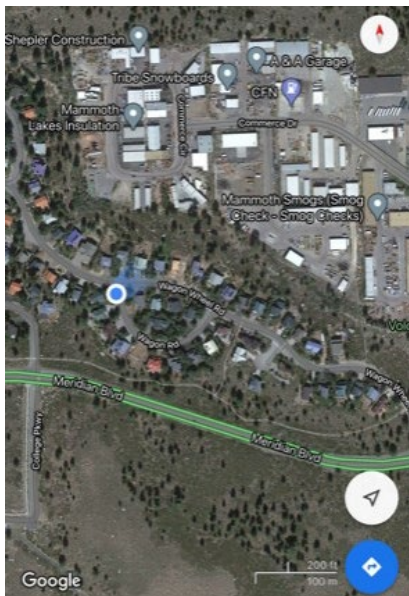

2250

Instrument:		2250
Application:		BZ7225 Version 4.7.4
Start Time:		02/09/2021 15:08:30
End Time:		02/09/2021 15:18:30
Elapsed Time:		00:10:00
Bandwidth:		1/3-octave
Max Input Level:		142.17

	Time	Frequency
Broadband (excl. Peak):	FSI	AC
Broadband Peak:		C
Spectrum:	FS	Z

Instrument Serial Number:		3011133
Microphone Serial Number:		3086765
Input:		Top Socket
Windscreen Correction:		UA-1650
Sound Field Correction:		Free-field

Calibration Time:		01/14/2021 08:34:02
Calibration Type:		External reference
Sensitivity:		43.354082852602 mV/Pa

MTS003

	Start time	End time	Elapsed time	Overload [%]	LAeq [dB]	LAFmax [dB]	LAFmin [dB]
Value				0.00	45.0	56.1	36.9
Time	03:08:30 PM	03:18:30 PM	0:10:00				
Date	02/09/2021	02/09/2021					

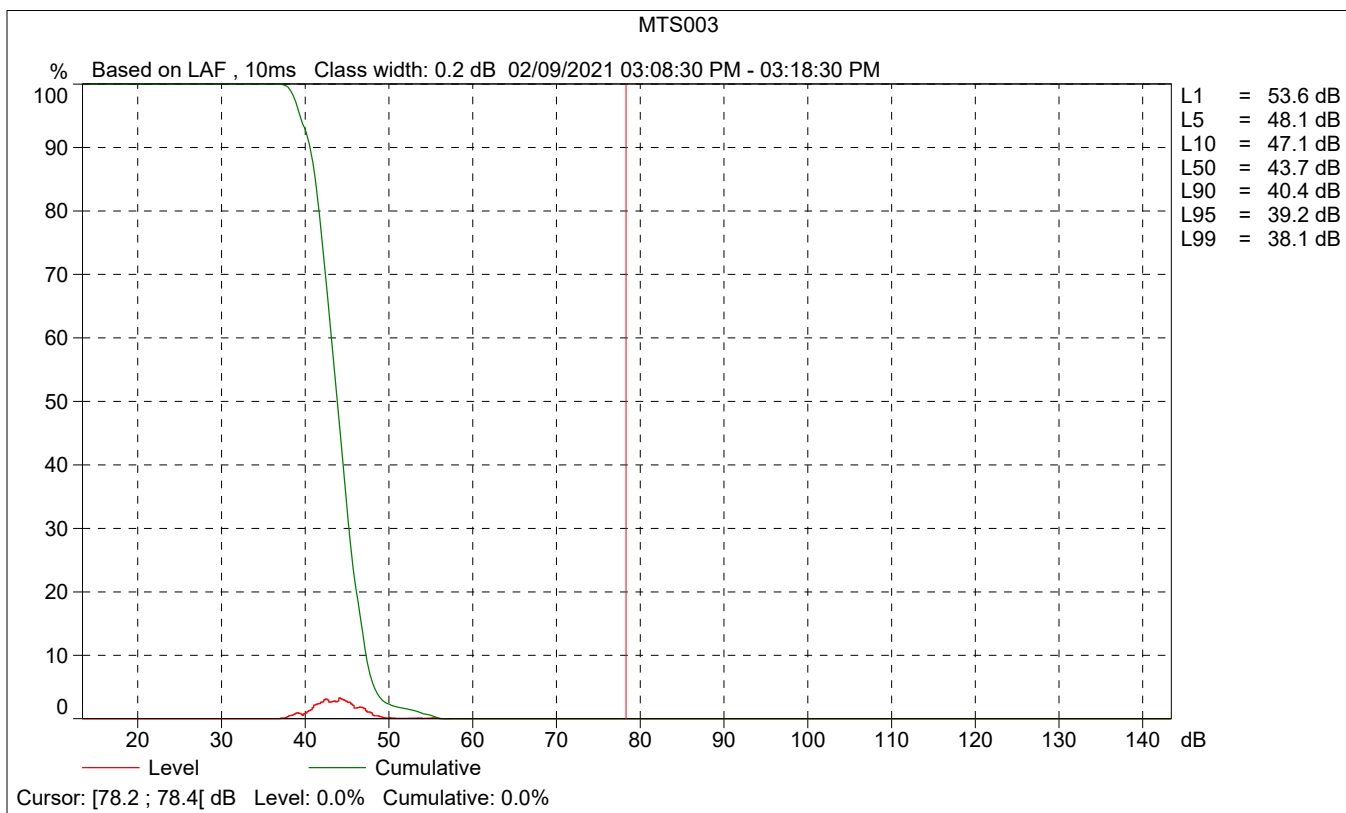
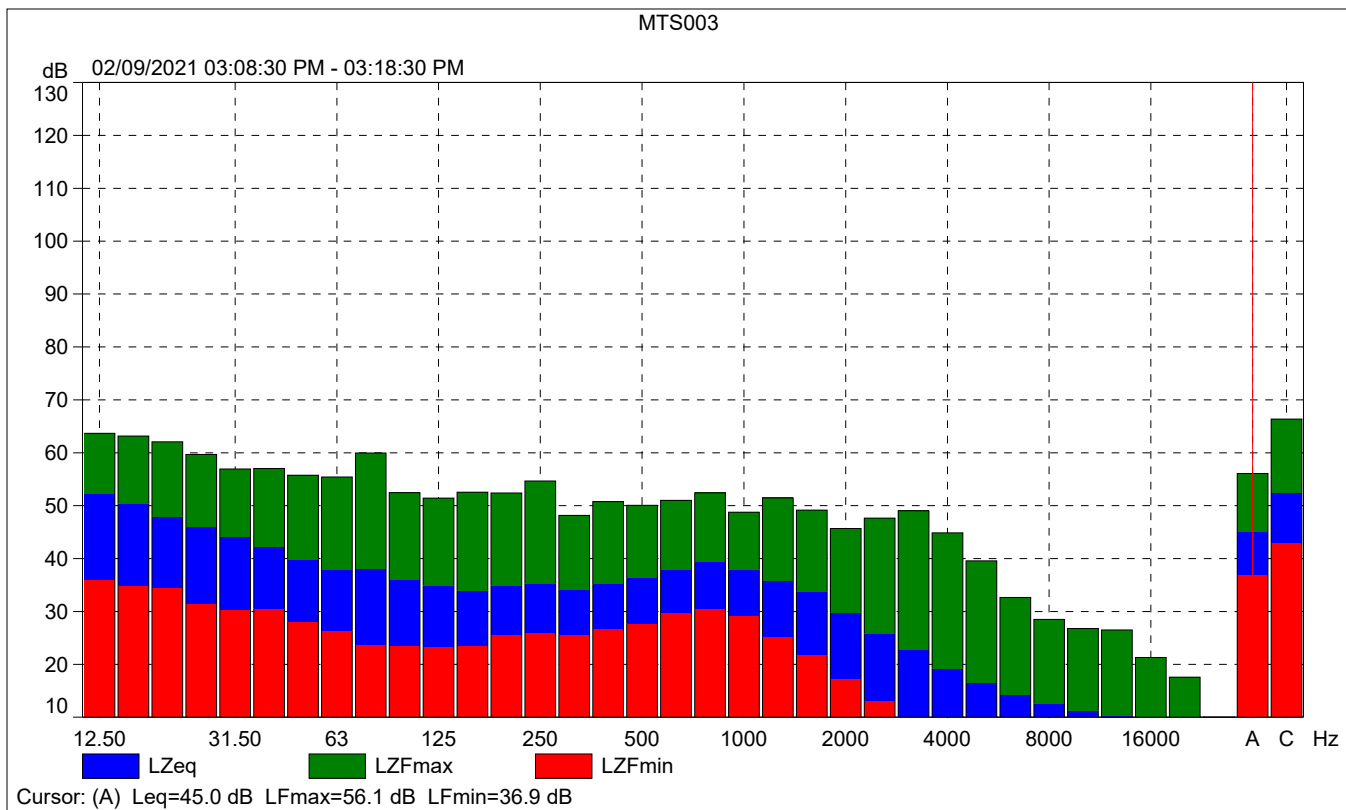

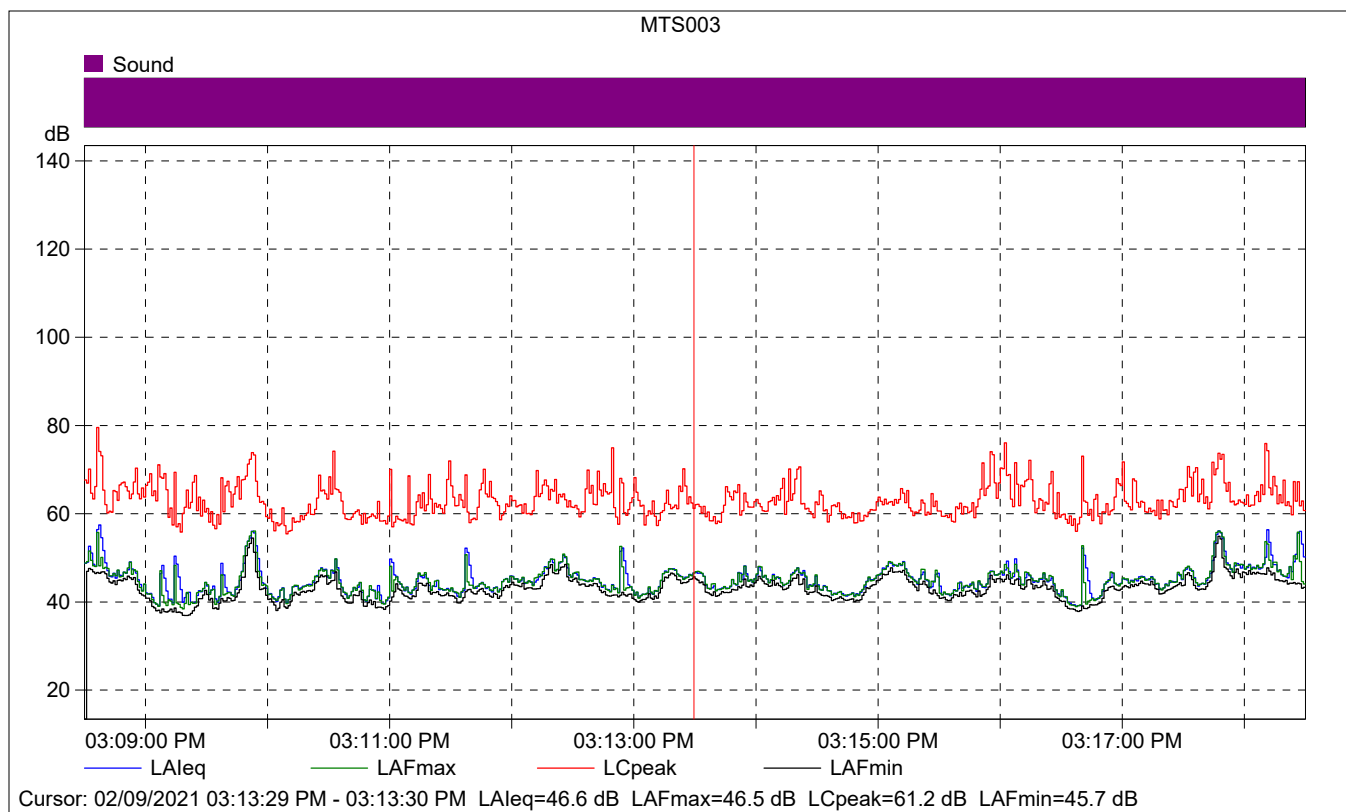

MTS003

	Start time	Elapsed time	LAeq [dB]	LAFmax [dB]	LAFmin [dB]
Value			46.6	46.5	45.7
Time	03:13:29 PM	0:00:01			
Date	02/09/2021				

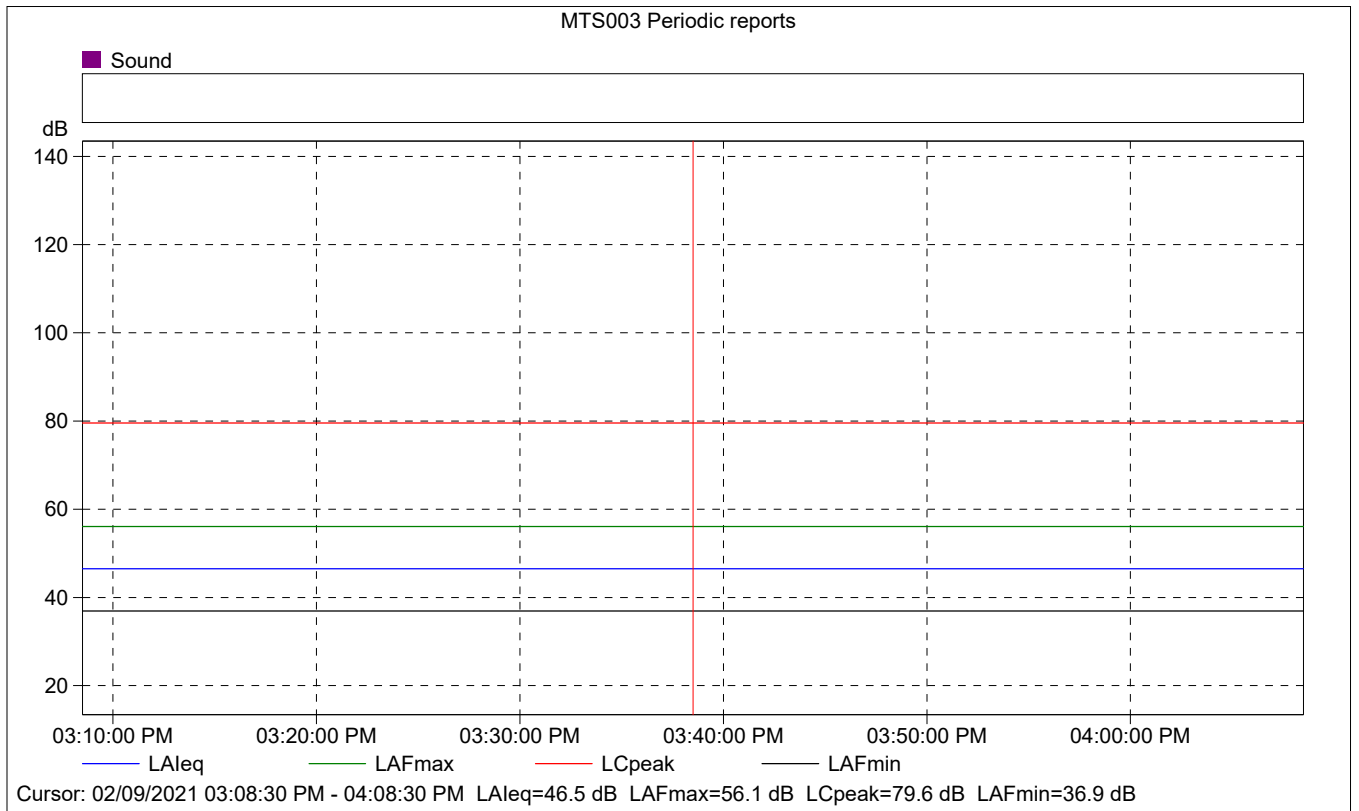
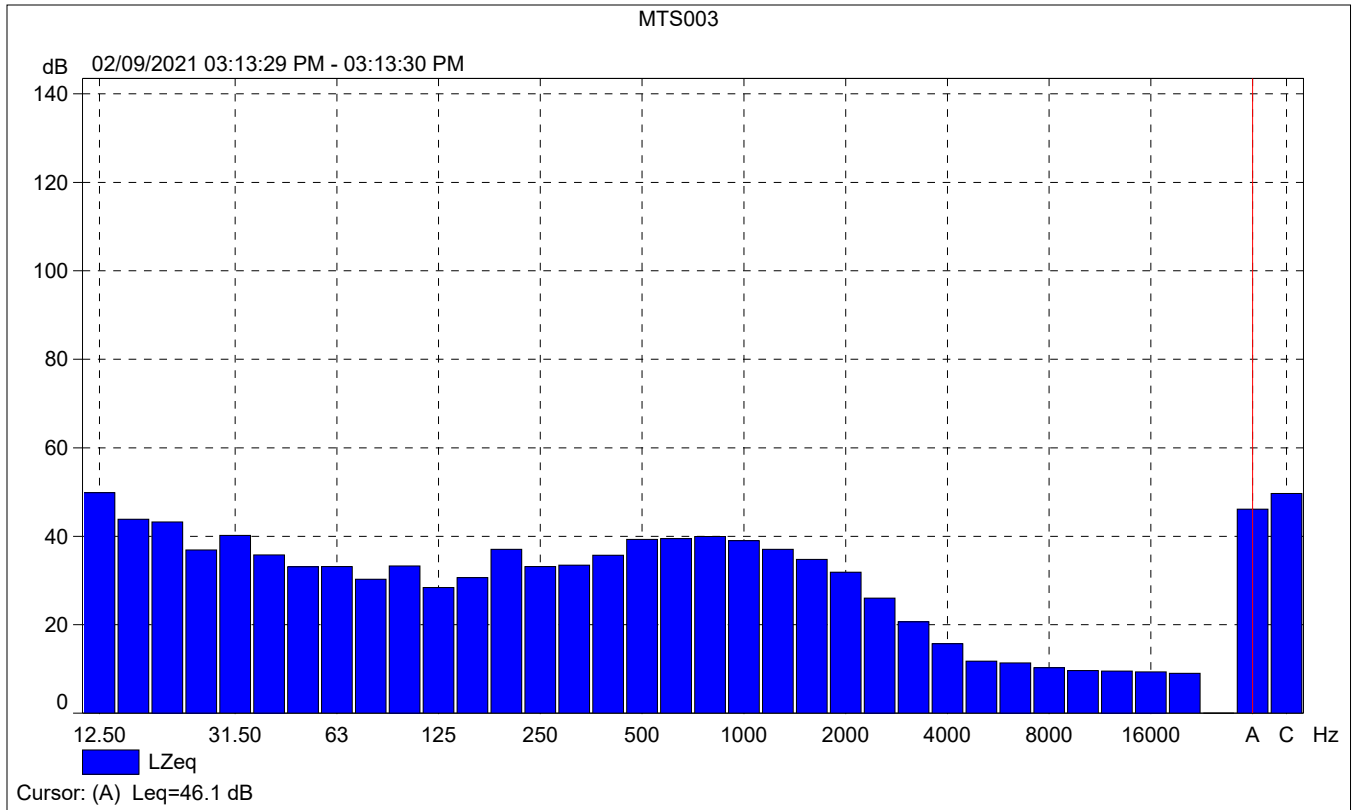

MTS003 Periodic reports

	Start time	Elapsed time	Overload [%]	LAFeq [dB]	LAFmax [dB]	LAFmin [dB]
Value			0.00	46.5	56.1	36.9
Time	03:08:30 PM	0:10:00				
Date	02/09/2021					

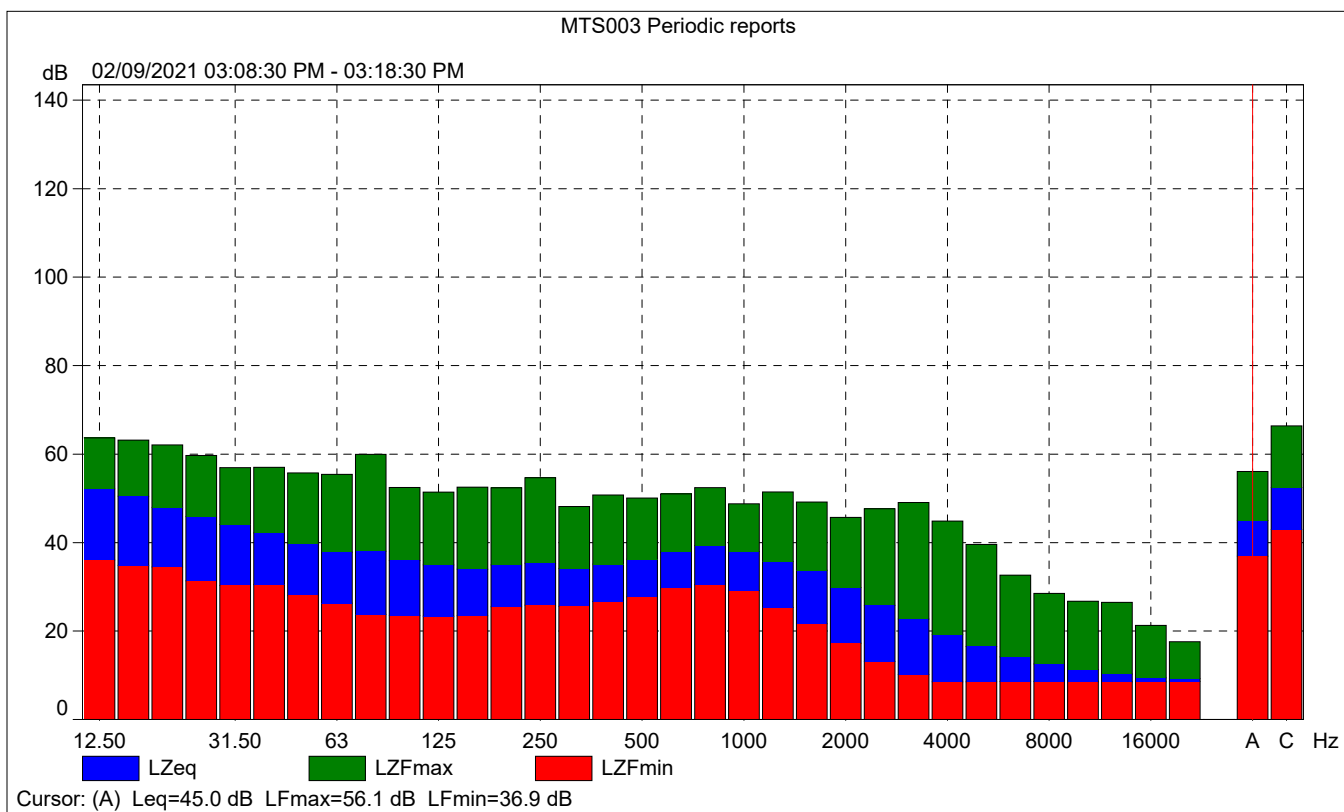



MTS003 Periodic reports

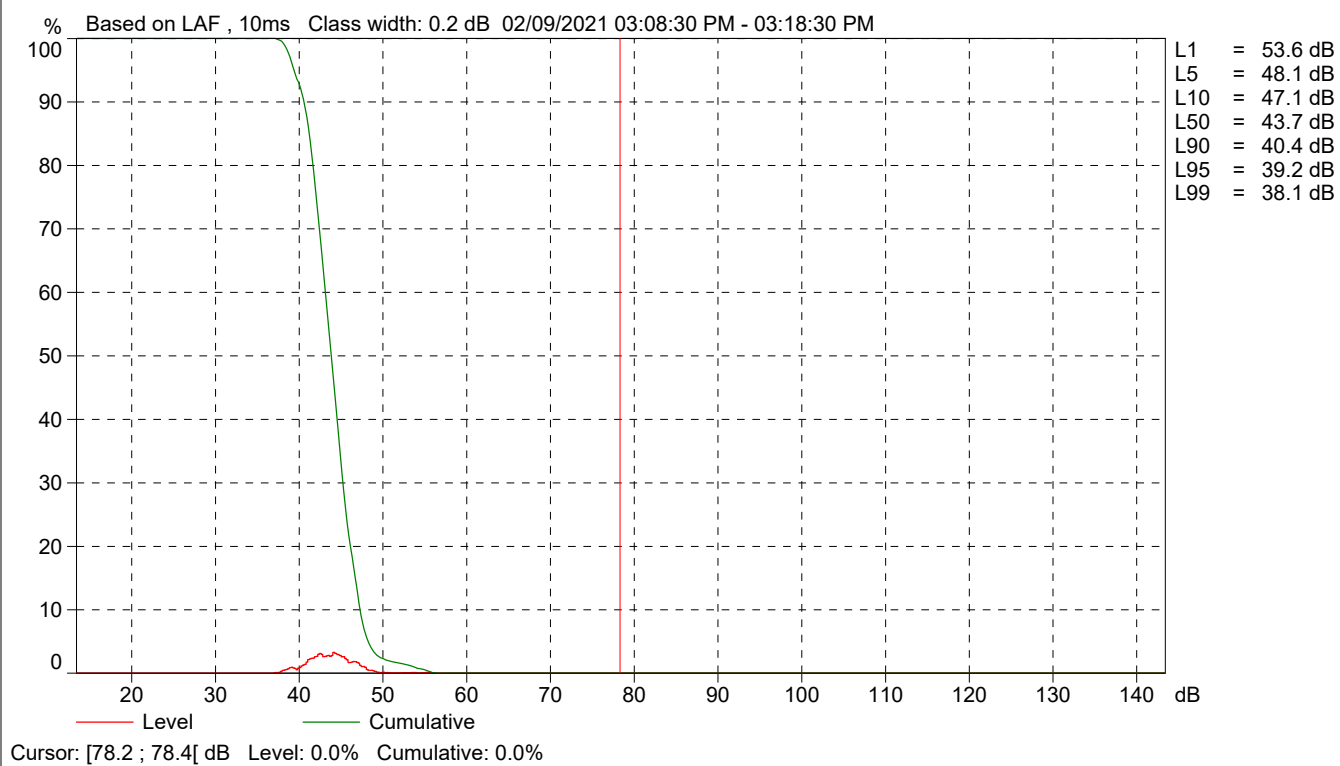

Site Number: 4
Recorded By: Eddie Torres
Job Number: 181877
Date: 2/9/21
Time: 3:25 pm
Location: Mammoth Elementary School
Source of Peak Noise: Not Applicable

Equipment						
Category	Type	Vendor	Model	Serial No.	Cert. Date	Note
Sound	Sound Level Meter	Brüel & Kjær	2250	3011133	04/08/2019	
	Microphone	Brüel & Kjær	4189	3086765	04/08/2019	
	Preamp	Brüel & Kjær	ZC 0032	25380	04/08/2019	
	Calibrator	Brüel & Kjær	4231	2545667	04/08/2019	
Weather Data						
Est.	Duration: 10 minutes			Sky:		
	Note: dBA Offset =			Sensor Height (ft): 5 ft		
	Wind Ave Speed (mph / m/s)		Temperature (degrees Fahrenheit)		Barometer Pressure (inches)	
	0.7		51.6		46.2	

Photo of Measurement Location

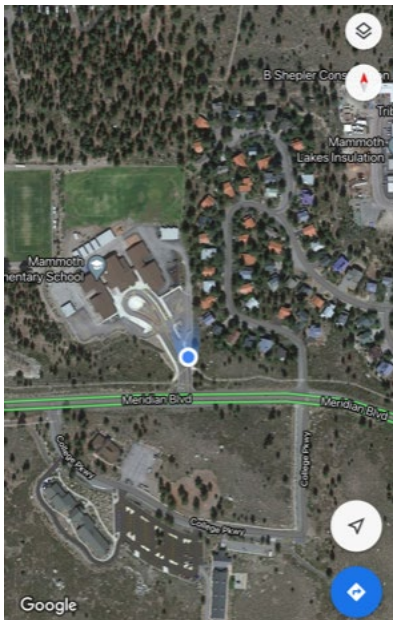

2250

Instrument:		2250
Application:		BZ7225 Version 4.7.4
Start Time:		02/09/2021 15:23:34
End Time:		02/09/2021 15:33:34
Elapsed Time:		00:10:00
Bandwidth:		1/3-octave
Max Input Level:		142.17

	Time	Frequency
Broadband (excl. Peak):	FSI	AC
Broadband Peak:		C
Spectrum:	FS	Z

Instrument Serial Number:		3011133
Microphone Serial Number:		3086765
Input:		Top Socket
Windscreen Correction:		UA-1650
Sound Field Correction:		Free-field

Calibration Time:		01/14/2021 08:34:02
Calibration Type:		External reference
Sensitivity:		43.354082852602 mV/Pa

MTS004

	Start time	End time	Elapsed time	Overload [%]	LAeq [dB]	LAFmax [dB]	LAFmin [dB]
Value				0.00	51.0	63.2	41.4
Time	03:23:34 PM	03:33:34 PM	0:10:00				
Date	02/09/2021	02/09/2021					

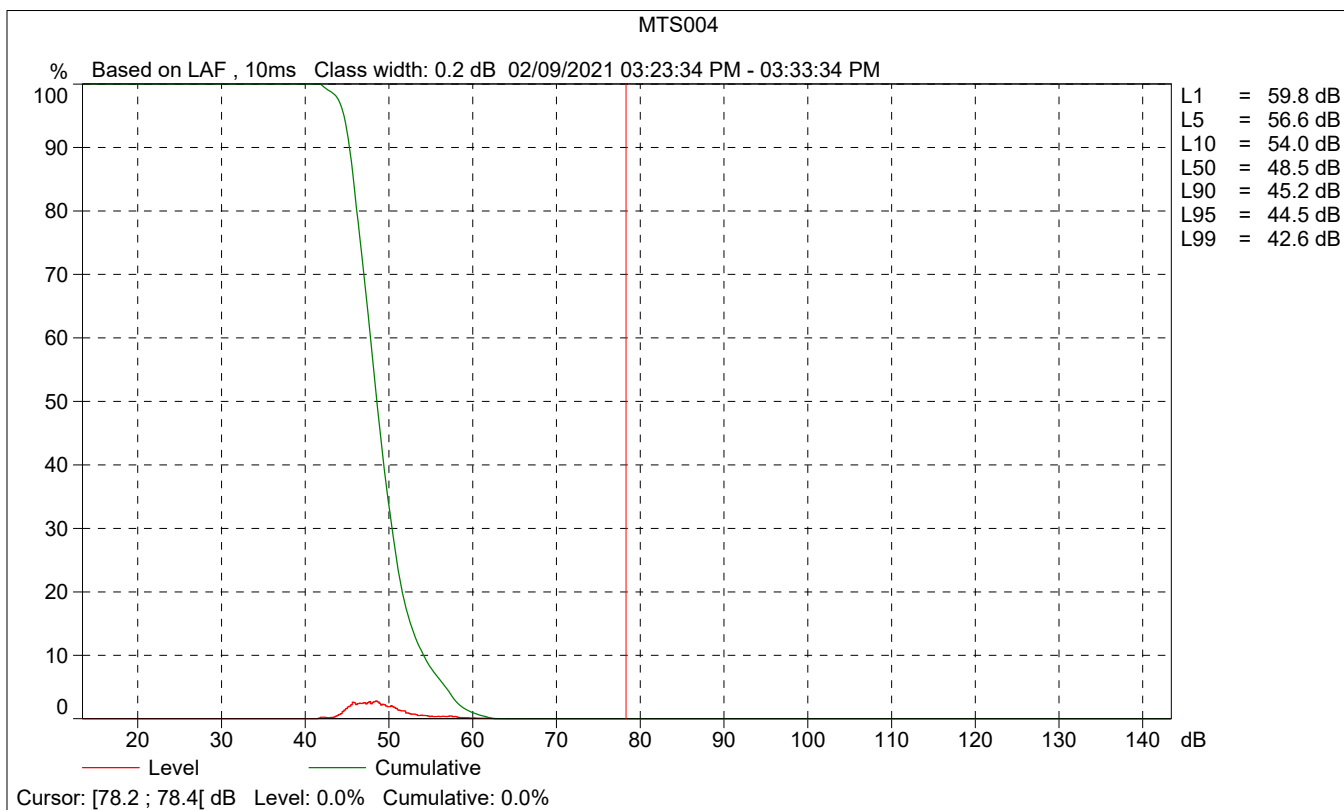
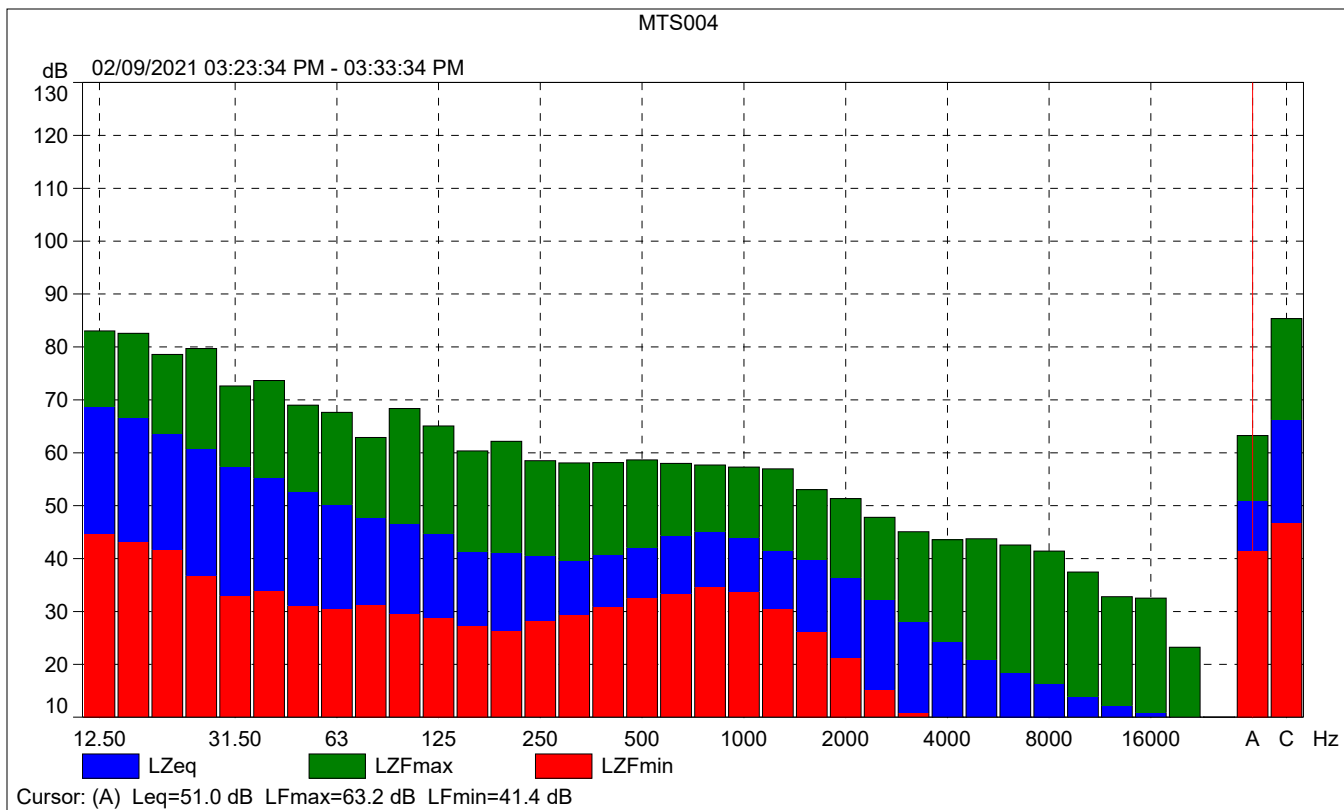

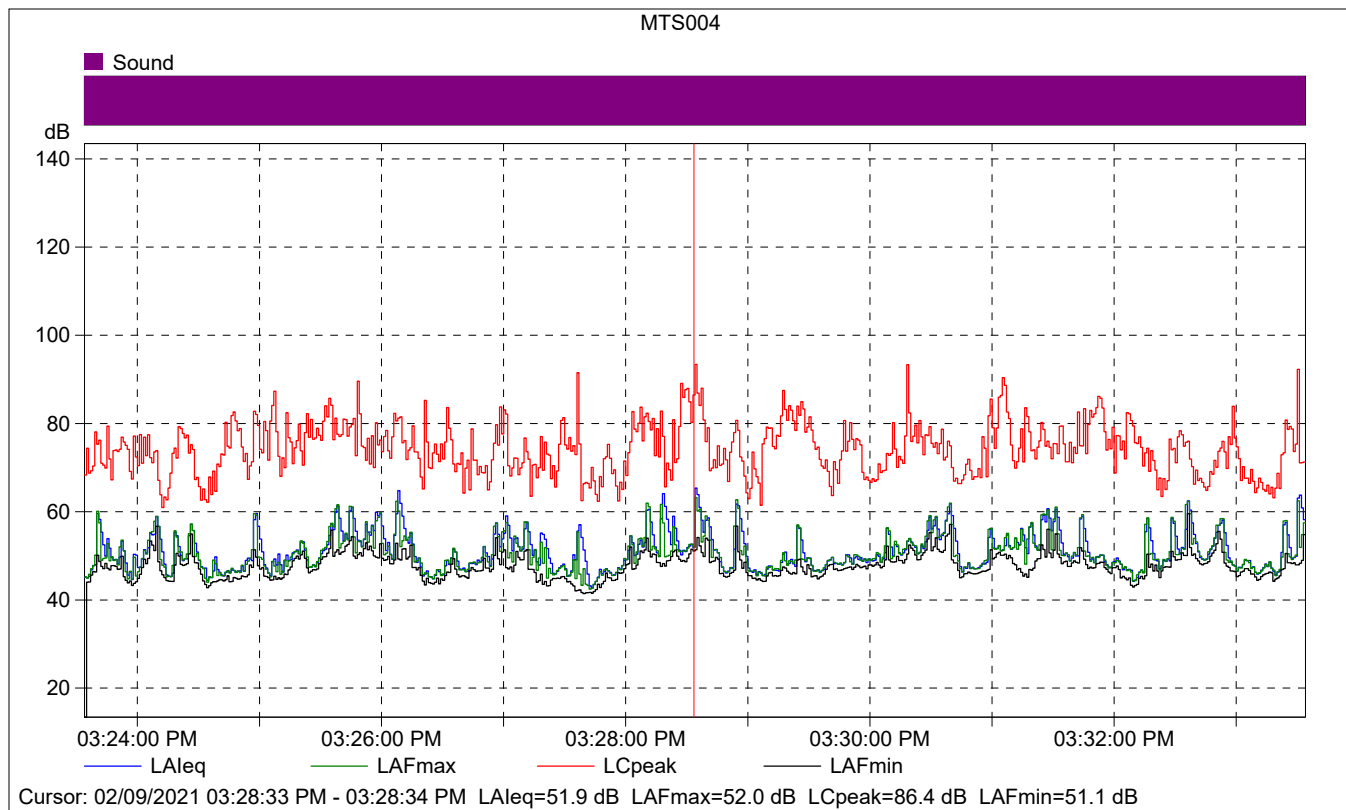

MTS004

	Start time	Elapsed time	LAeq [dB]	LAFmax [dB]	LAFmin [dB]
Value			51.9	52.0	51.1
Time	03:28:33 PM	0:00:01			
Date	02/09/2021				

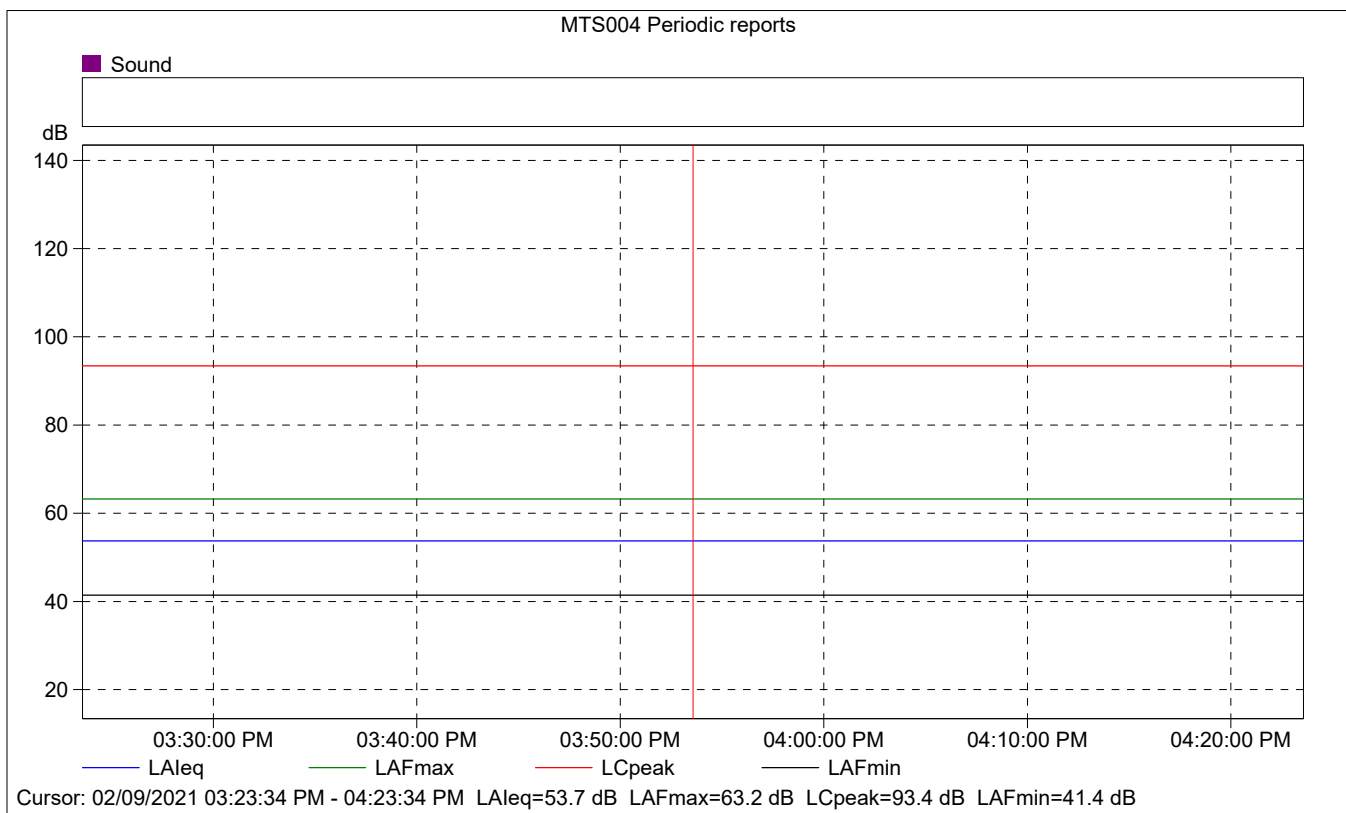
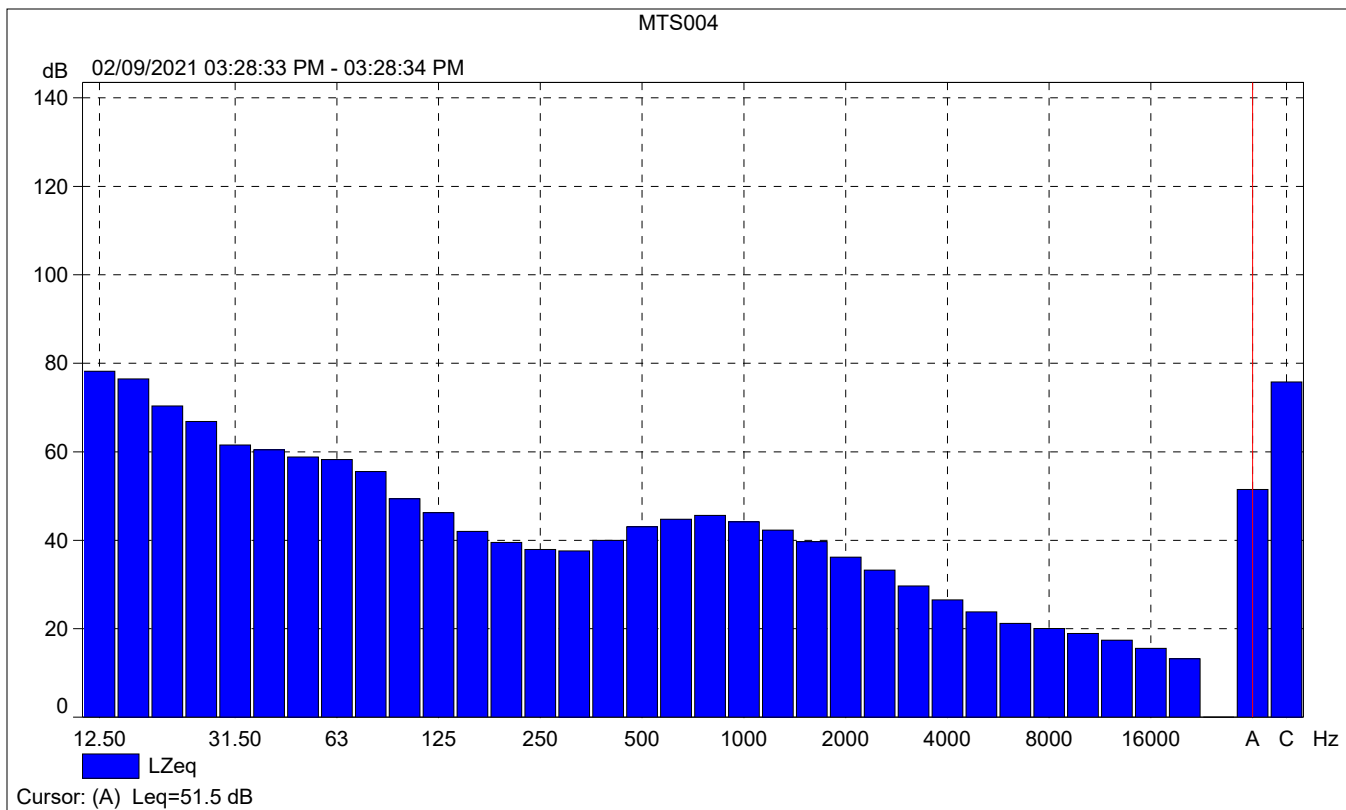

MTS004 Periodic reports

	Start time	Elapsed time	Overload [%]	LAFeq [dB]	LAFmax [dB]	LAFmin [dB]
Value			0.00	53.7	63.2	41.4
Time	03:23:34 PM	0:10:00				
Date	02/09/2021					

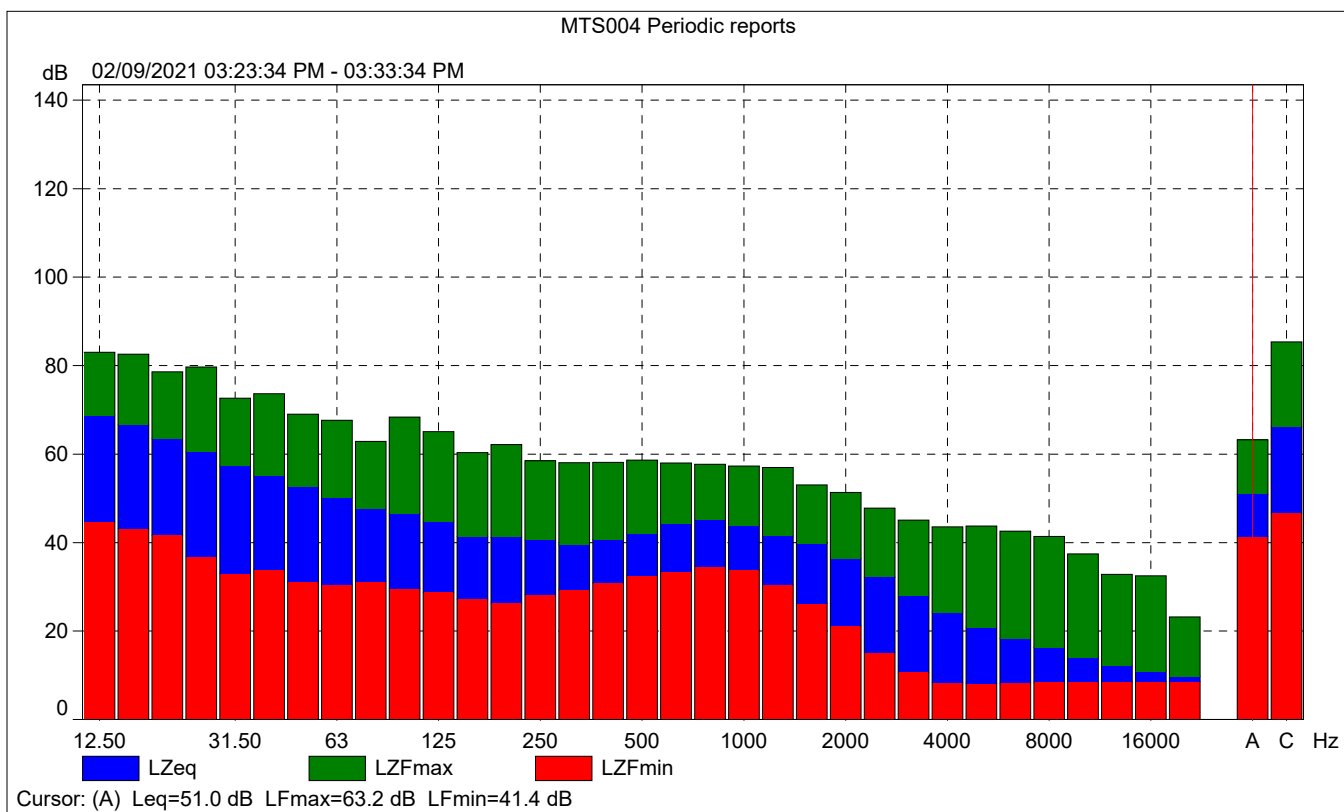



MTS004 Periodic reports

